1964

THE PANTHER

LEONARD VAUGHN

The Panther 1964

PALMYRA HIGH SCHOOL
Palmyra, Nebraska

The Panther Staff

This hard working group has spent many hours in the typing room to meet deadlines and produce a yearbook which, through years to come, will carry the happy memories of '63 and '64 at Palmyra.

Seated: Barbara Stoner, Betty Dowding, Helen Wachter, Judy Kettelhut, Editor, Linda Thomson, Margaret Beecham. Standing: Peggy Wood, Owen Jensen, Linda Fischer, Tom Andersen, Mrs. Crancer, Sponsor

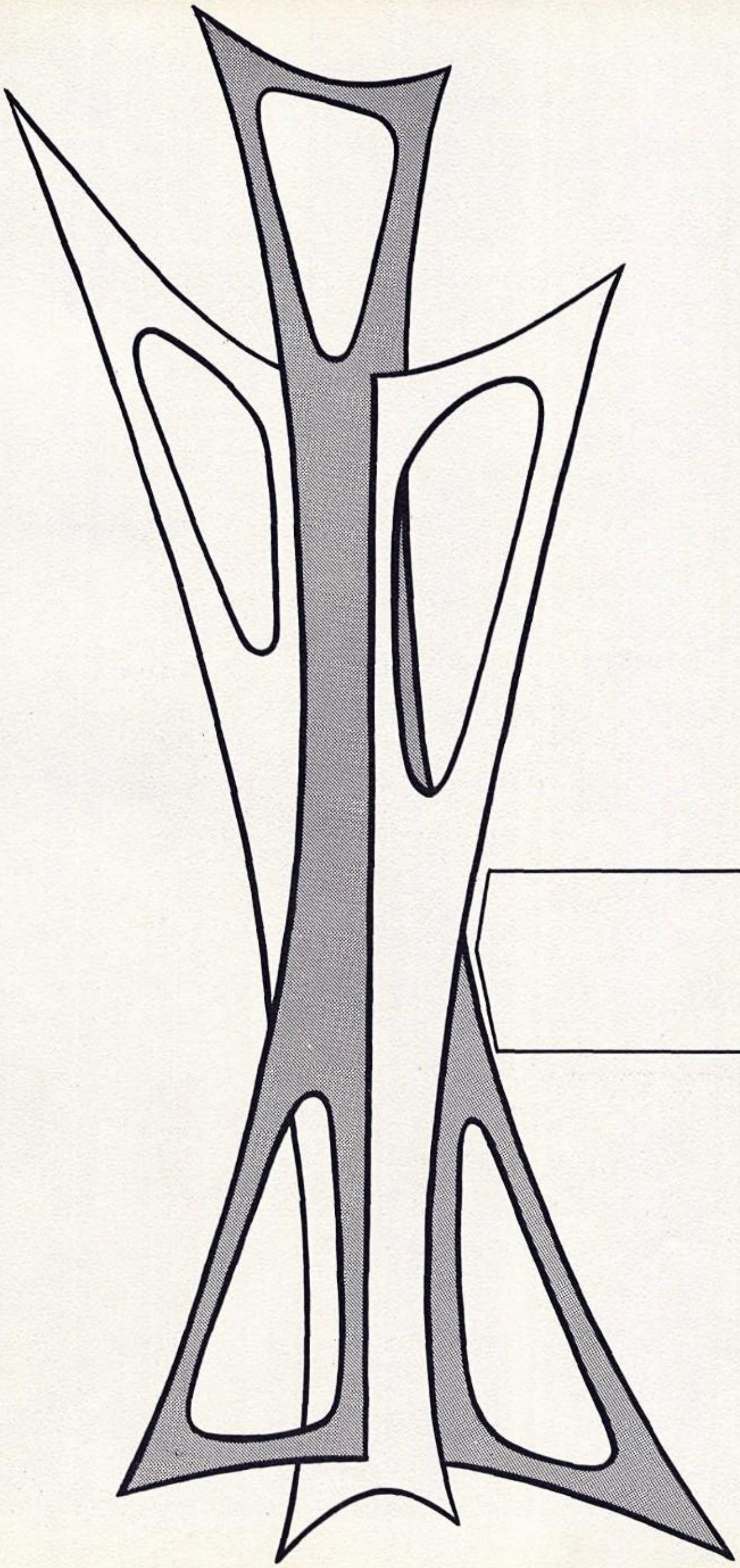

Dedication

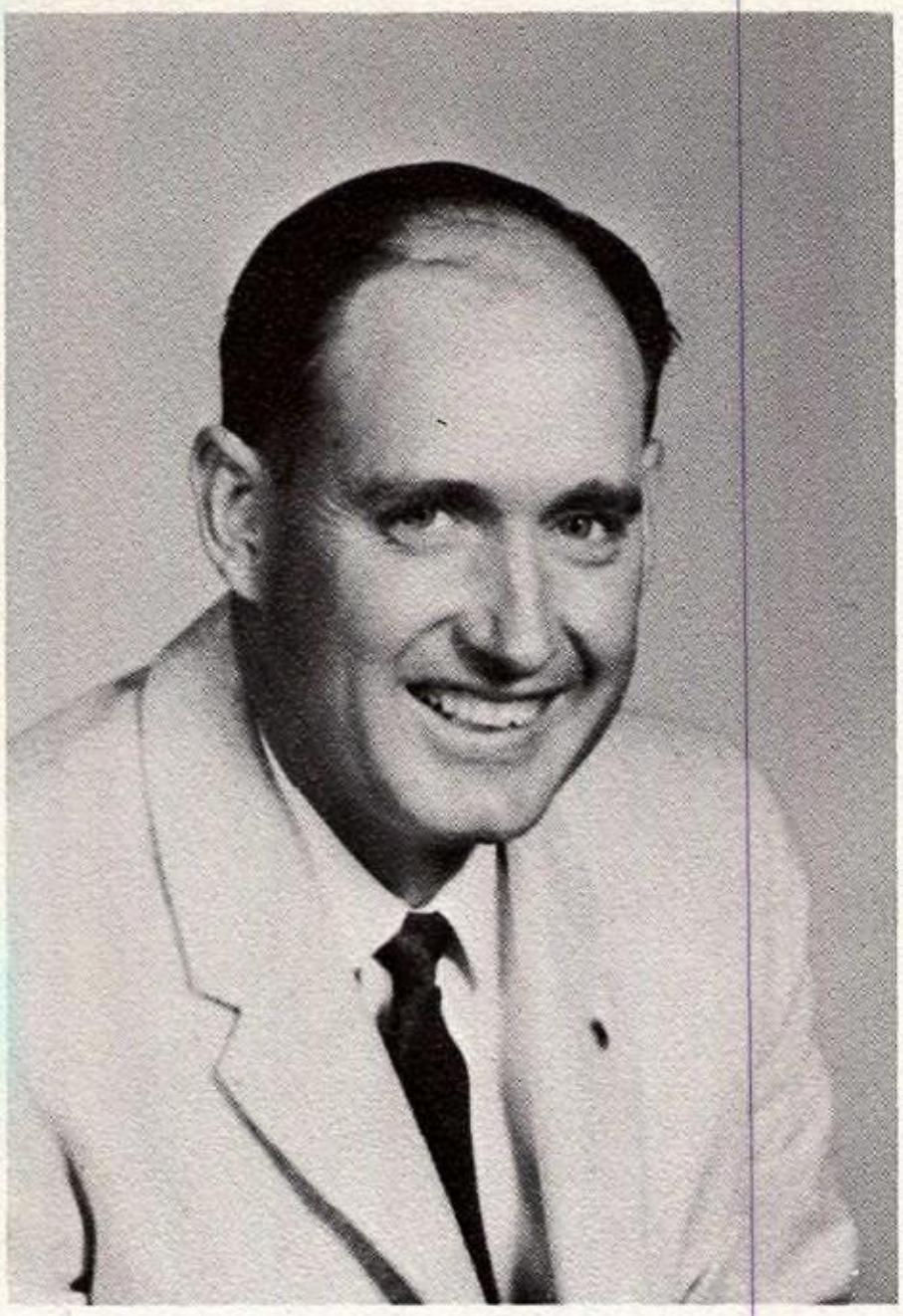

Mr. Marion D. Weatherl

To our friend, confident and advisor. When we needed a helping hand you were always ready with a word of encouragement.

We consider it our good fortune to have been students in your classroom.

It is with deep felt gratitude and devotion that we dedicate to you, this our 1964 annual.

Mrs. Carol Crancer

As a token of our appreciation of her, whose loyalty and interest are ours, whose friendship is geniune, whose sympathy is sincere, whose patience is endless, and whose service and loyalty are an inspiration, we dedicate this annual.

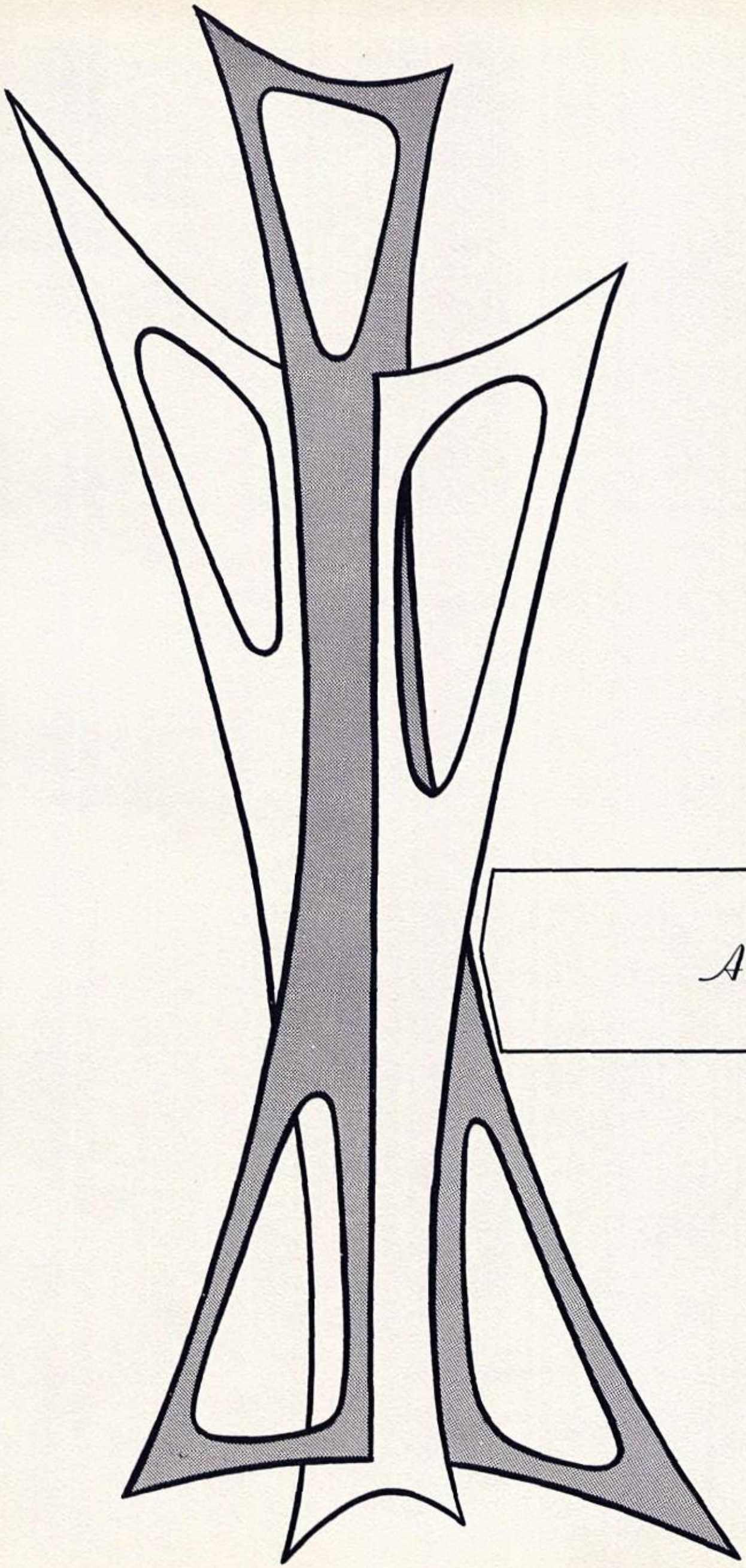

Administration

Superintendent

HAROLD G. ROWE
B. A. Nebraska Wesleyan
M. E. University of Nebraska

Principal

F. J. WELLS
B. S. Nebraska Wesleyan

Board of Education

Seated--Martin Neary, Don Cheney, Ralph Brinkman. Standing--
Ralph Steinhoff, Clarance Monahan, Rex Lawton

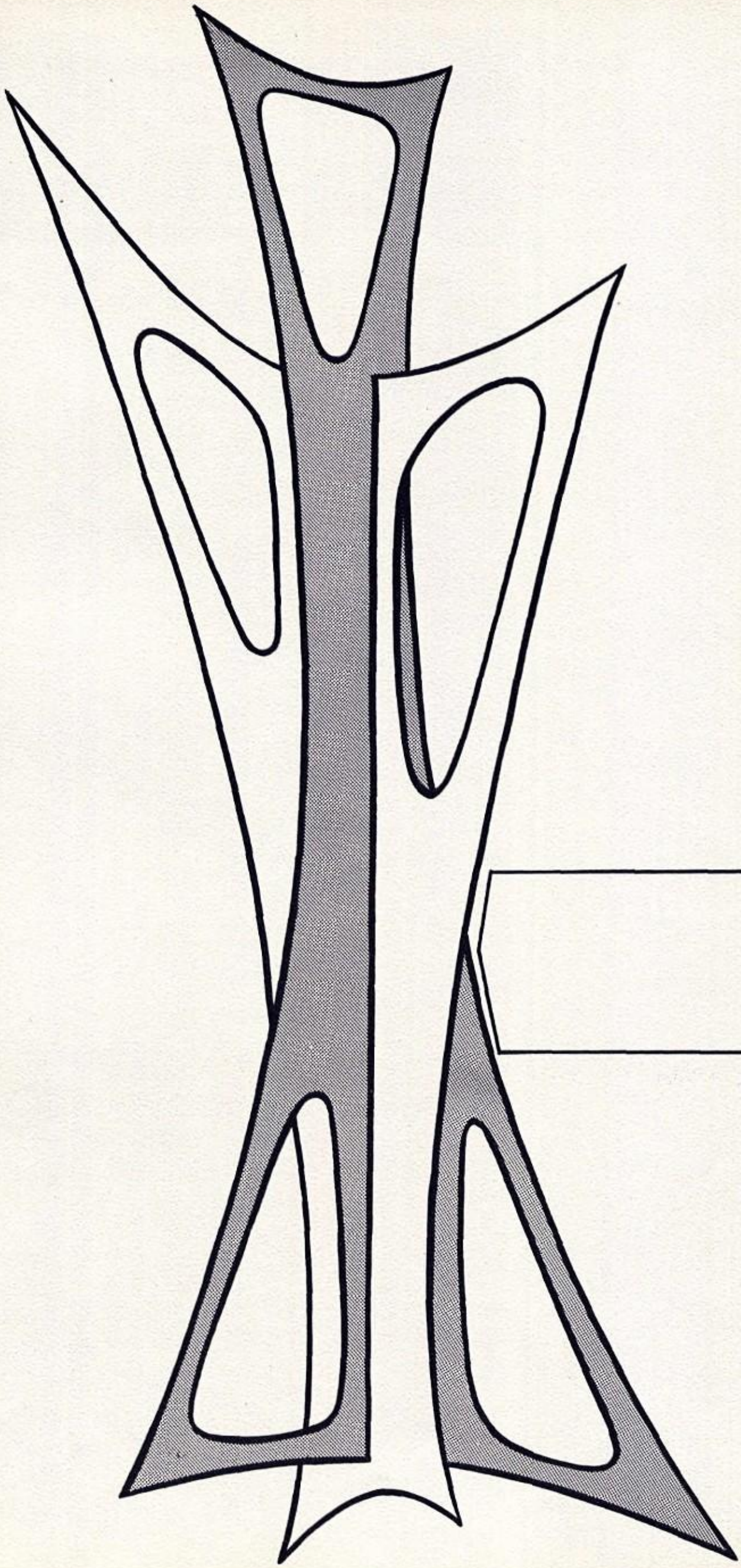

Faculty

WILEY SANDUSKY
B.A., Peru, Tarkio, Missouri
Science, Chemistry, Biology
Sponsor--Sophomore Class

GORDON PILMORE
B.S., Peru, Kearney State
Football and Track Coach,
History, Driver's Education
Sponsor-- Seventh Grade

Instructors Prepare Students

JACK PENNINGTON
B.S., Peru, Univ. of Nebraska
Social Studies
Physical Education
Basketball and Volleyball Coach

ANITA DOBBIN
B.S., Kansas STC, Emporia
English
Sponsor--Class Plays, One-
Act Play, Pep Club, Cheerleaders

CAROL CRANCER
B.A., Univ. of Nebr.
Business Education
Sponsor--Junior Class,
School paper, Annual

OMA ENO
B.S., Univ. of Nebr.
Home Economics
Sponsor--F.H.A., Pep Club

For Active Futures

HEATHER NASI
B.M.E., Univ. of Nebr.
Instrumental and Vocal Music
English 7
Sponsor--Junior High Pep Club
and Cheerleaders

MARION WEATHERL
B.S., Oklahoma State
Vocational Agriculture
Industrial Arts
Sponsor: F.F.A

MARY CONKLIN
B.A. Univ. of Nebr.
Librarian

PHYLLIS LAMB
School Secretary

CUSTODIANS
Mr. and Mrs. Swede Malone

COOKS
Mrs. White, Mrs. Knox, Mrs. Carlson

BUS DRIVERS
Harold Dowding, Ralph Dowding, Elmer Hill,
Einer Thomson

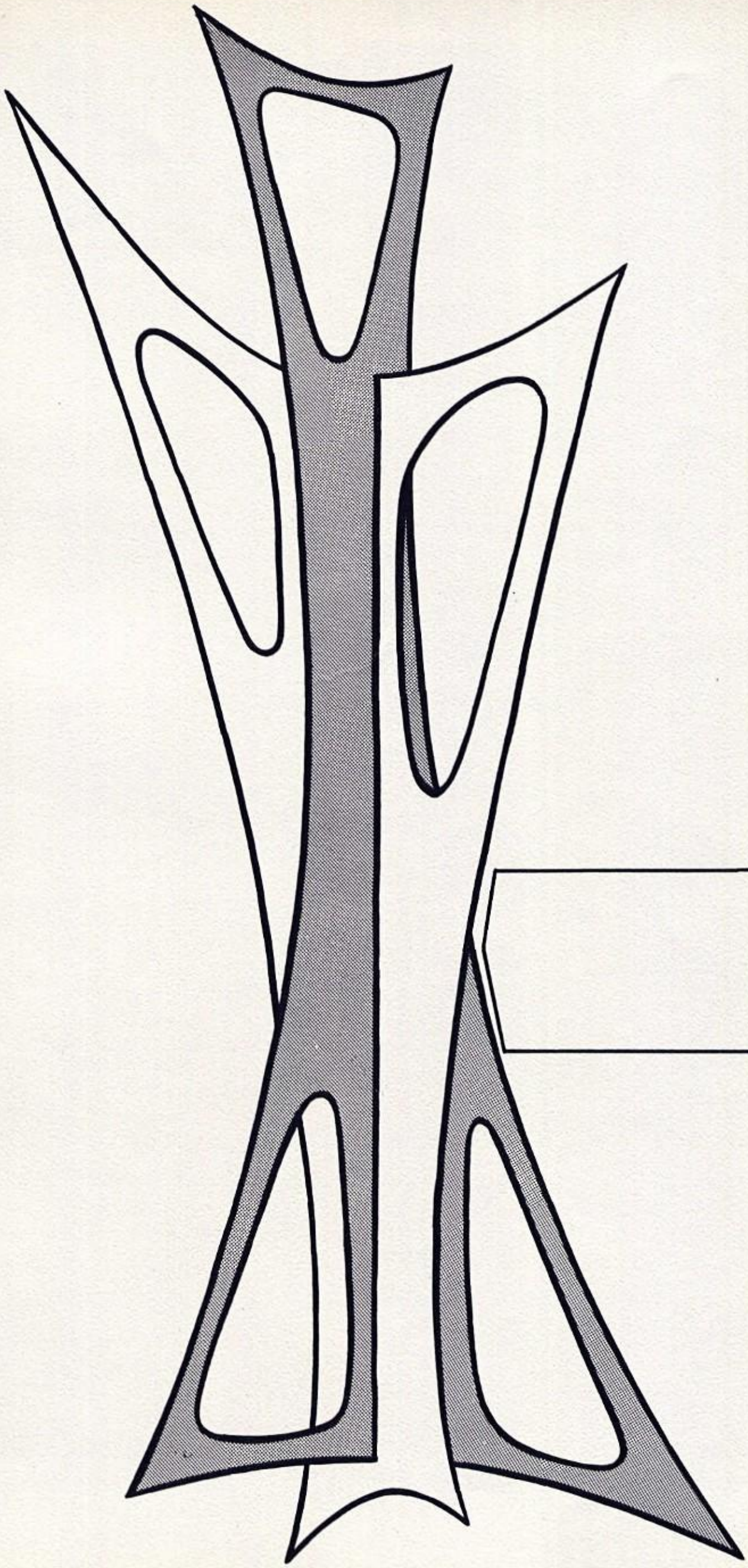

Graduates

Graduating Class

HELEN WACHTER

F.H.A.	1,2,3,4
Pep Club	1,2,3,4
Girls' Glee	1,2,3,4
Mixed Chorus	1,2,3,4
Class Officer	1,2,3,4
F.H.A. Officer	2,3,4
Student Manager of V.B.	2,3,4
Cheerleader	3,4
Vocal Groups	3,4
Softball	2,3
Class Play	3,4
Homecoming Queen	4
School Paper Editor	4
Annual Staff	4
Pep Club Officer	3
Majorette	4
Band	1

STEPHEN LAWTON

F.F.A.	1,2,3,4
Basketball	1,2,3,4
F.F.A. Officer	2,3,4
Football	2,3,4
Lettermen's Club	2,3,4
Class Play	3,4
One-Act Play	2,4
Track	3,4
Music	1
Class Officer	4
Homecoming Attendent	4

PEGGY WOOD

F.H.A.	1,2,3,4
Girls' Glee	1,2,3,4
Mixed Chorus	1,2,3,4
Pep Club	1,2,3,4
Volleyball	2,3,4
F.H.A. Officer	3,4
Vocal Groups	3,4
Class Officer	1,2
Softball	2,3
Class Play	3,4
One-Act Play	4
Vocal Soloist	4
Pep Club Officer	4
School Paper	4
Annual Staff	4
Majorette	4
Squadleader	3

MARGARET BEECHAM

F.H.A.	1,2,3,4
Pep Club	1,2,3,4
Girls' Glee	1,3,4
F.H.A. Officer	3,4
Mixed Chorus	1,4
Softball	2,3
Class Play	3,4
Annual Staff	4
School Paper	4
Pep Club Officer	4

STANLEY WHITE

Letterman's Club	1,2,3,4
F.F.A.	1,2,3,4
Track	2,3
Basketball	1,2
Class Play	3,4
Class Officer	3
Homecoming King	4

JUDY KETTELHUT

Vocal Solos	1,2,3,4
Vocal Groups	1,2,3,4
Band	1,2,3,4
Pep Club	1,2,3,4
Mixed Chorus	1,2,3,4
Girls' Glee	1,2,3,4
Band Officer	2,3,4
Class Officer	1,2,3
Class Play	3,4
F.H.A.	1,2
Annual Editor	4
School Paper	4
Pep Club Officer	4

Graduating Class

TOM ANDERSEN

Band	1,2,3,4
Basketball	2,3,4
Football	1,4
Track	3,4
Class Play	3,4
One-Act Play	2
F.F.A.	1
Mixed Chorus	1
School Paper	4
Annual Staff	4
Letterman's Club	4
Football Student Manager	3

BETTY DOWDING

F.H.A.	1,2,3,4
Pep Club	1,2,3,4
Girls' Glee	1,2,3,4
Mixed Chorus	1,2,3,4
Vocal Groups	1,2,3,4
Vocal Soloist	1,2,3,4
Volleyball	1,2,3,4
F.H.A. Officer	2,3,4
Cheerleader	3,4
Softball	2,3
Class Play	3,4
One-Act Play	4
School Paper	4
Annual Staff	4
Homecoming Attendent	4

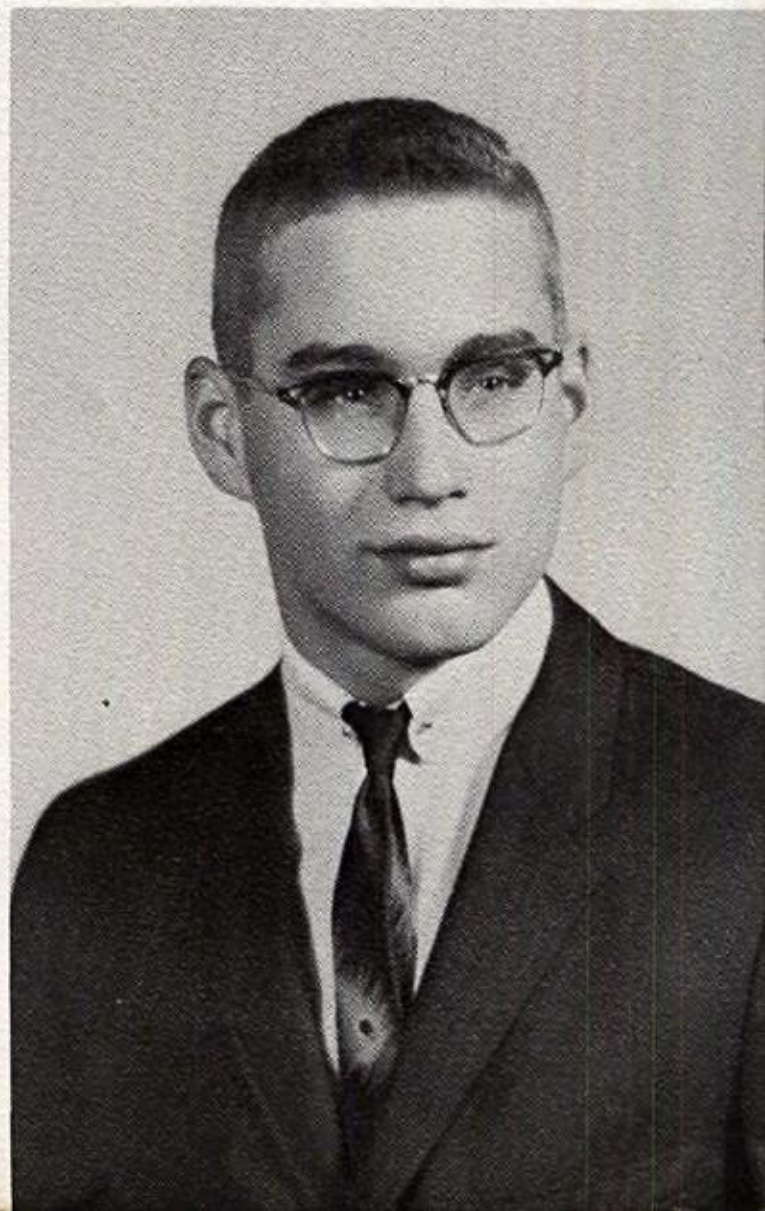

STANLEY HEATHER

F.F.A.	1,2,3,4
Football	1,2,3,4
Letterman's Club	1,2,3,4
Track	2,4
Class Play	3,4
One-Act Play	2
Basketball	4
Music	1
Band	1
Class Officer	2

OWEN JENSEN

F.F.A.	1,2,3,4
Band	1,2,3,4
Football	1,2,3,4
Letterman's Club	2,3,4
Officer of Letterman's Club	2,3
F.F.A. Officer	3,4
Basketball	1,2
Track	3,4
Class Play	3,4
Mixed Chorus	1
Class Officer	4
School Paper	4
Annual Staff	4

LINDA FISCHER

F.H.A.	1,2,3,4
Girls' Glee	1,2,3,4
Mixed Chorus	1,2,3,4
Pep Club	1,2,3,4
Vocal Solos	2,3,4
Vocal Groups	3,4
Class Play	3,4
One-Act Play	2
Squadleader	3
Volleyball	4
School Paper	4
Annual Staff	4
Homecoming Attendant	4
Cheerleader	4

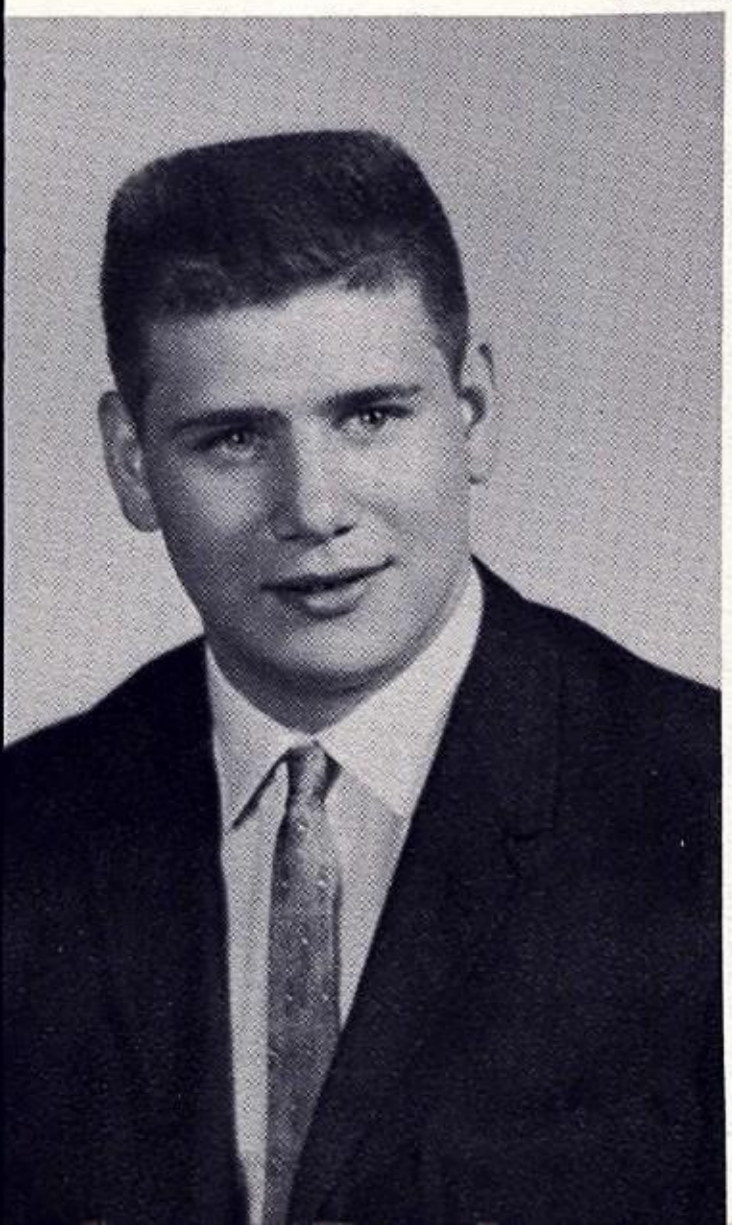

LONNIE DWINELL

F.F.A.	1,2,3,4
Class Play	3
Football	3
Music	1
Track	2

Sightseeing in Loveland, Colorado

On the ski lift

Senior Trip to Estes Park

Helen in the Rockies

Swimming at the motel

On the Trail Ridge Road

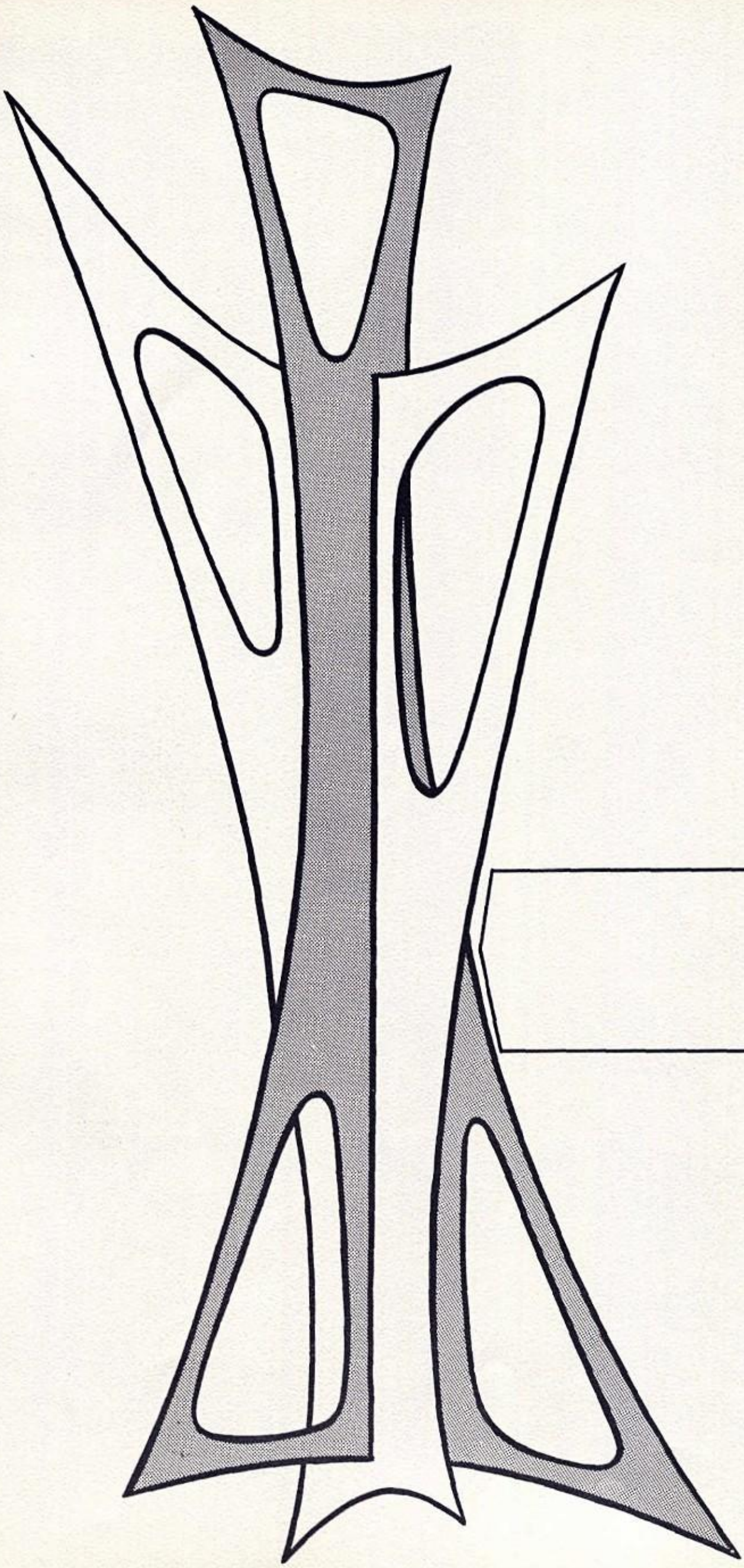

Undergrads

Junior Class

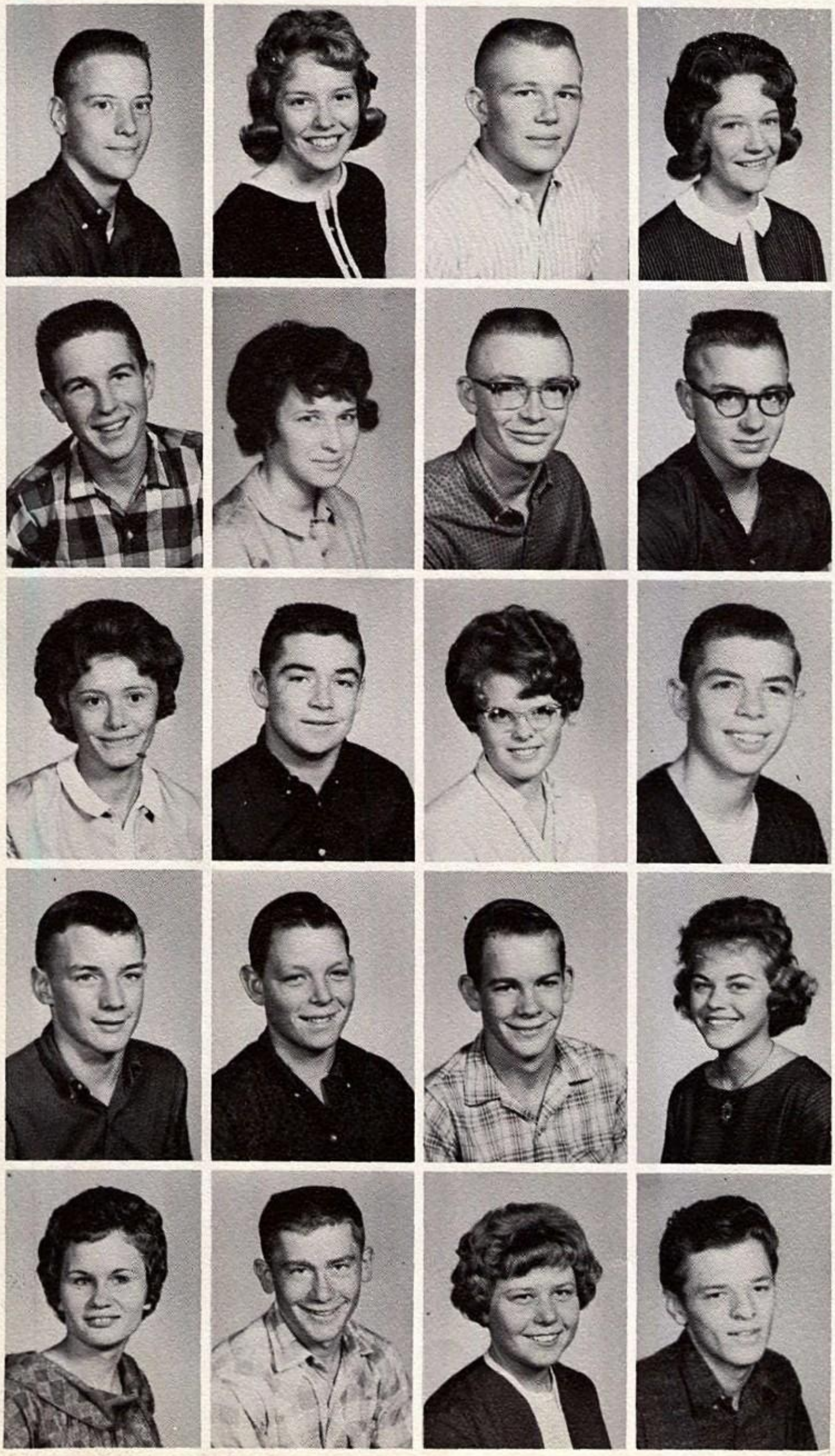

Wayne Wood
Bonnie Brinson
Galen Nash
Mary Beecham

Steve Stedman
Judy Stoner
Robert Dowding
Daryl Brinkman

Joyce Sporhase
Francis Brinkman
Susan Stoner
Myron Malone

David Kelly
Wayne Schroder
Bill Stubbendeck
Linda Peckham

Jane Smith
Jerry Sporhase
Pat Craig
Dan Seeman

Sophomore Class

Linda Thomas
Jim Sorensen
Pam Douglas

Gail Fey
Mike Donovan
Jo Ann White

Priscilla Peckham
David Wachter
Ardena Armstrong

Robert Craig
Robert Peterson
Duane Andersen

Freshman Class

Dan Dowding
Jacque Cheney
Don Brinkman
Natalie Rodaway

Coleen Carlson
Tom Kempkes
Jane Brinkman
Bob Irland

Barbara Baade
Perry Wood
Arvilla Schroder
Alice Smith

Rick Stoner
Donna Mae Bolz
Judy Luff
Luella Strayer

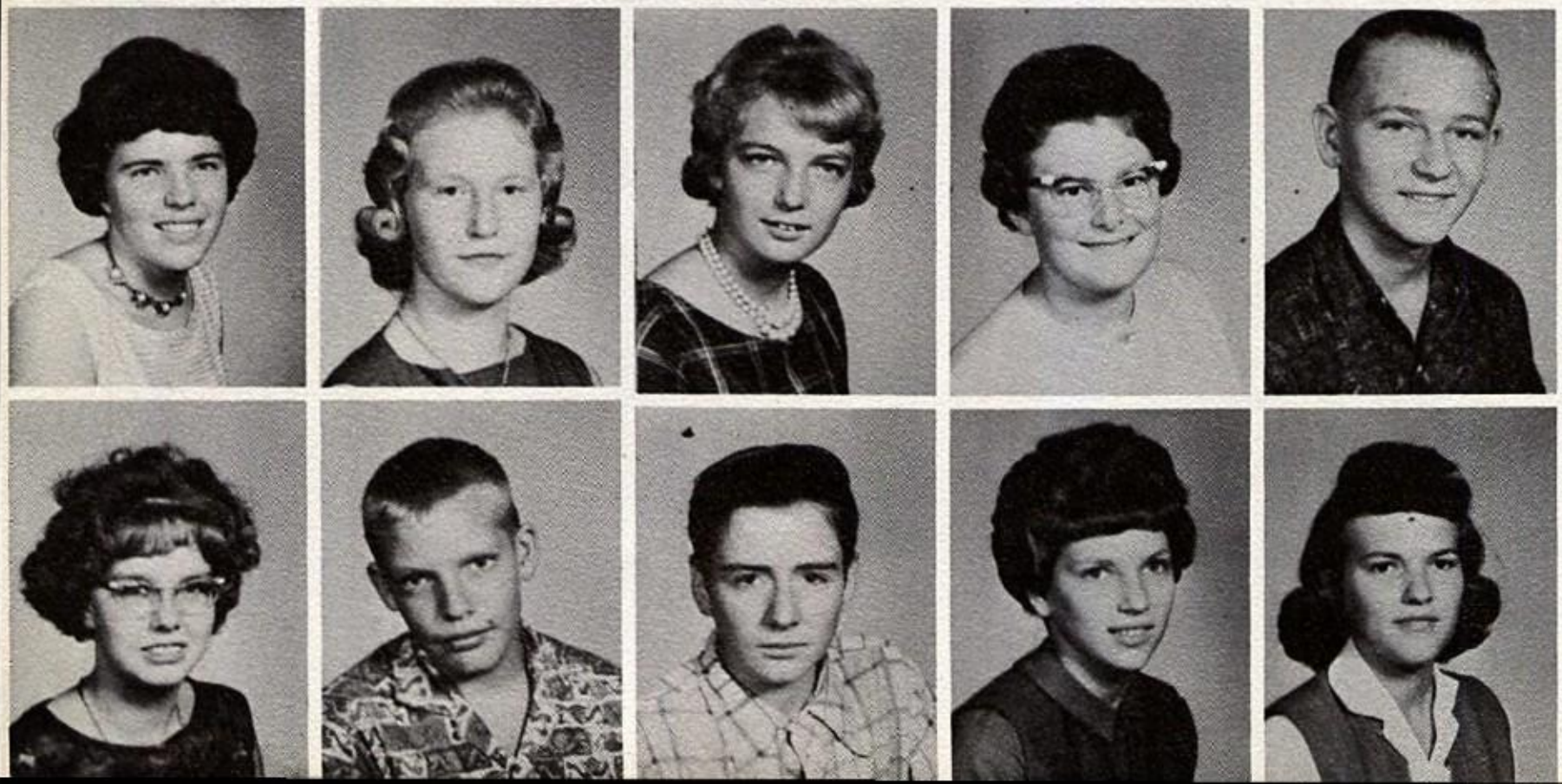

Becky Wynn
Rachele Thomson
Rheeta Frakes
Nancy Dowding
Bob Sorensen

Sherry Vaughn
Warren Jensen
Dick Brant
Linda Royal
Linda Mishler

Eighth Grade

Row 1--K. Sorenson, J. Sporhase, M. Bremer, Mr. Pennington, Sponsor. Row 2--M. Jensen, B. Armbruster, R. Baldwin, J. Seeman, L. Ten Hulzen. Row 3. J. Luff, B. Beecham, G. Gartner, J. DeFreece

Seventh Grade

Row 1--Mr. Pilmore, Sponsor, B. Dowding, I. Genuchi, R. Martin, D. Steinhoff, K. DeFreece, V. Fey. Row 2--S. Lawton, M. Nash, L. Nash, S. Broening, R. Royal, J. Brinson, R. Armbruster, D. Baldwin. Row 3--J. Vaughn, O. Buchholz, M. Malone, B. Wynn, C. Thomas, B. Biggs, B. Peterson.

Sixth Grade

Row 1--B. Wood, D. TenHulzen, M. Gartner, B. Peckham, C. Buchholz, N. Baldwin, Mrs. Wallick. Row 2--V. Lawton, M. Thomas, J. Brinkman, J. Beecham, V. Fischer, S. Beecham. Row 3--J. Malone, R. Vollersten, B. Thomson, D. Cockerham, K. Andersen, L. Malone.

Fifth Grade

Row 1--J. Brinkman, P. Dowding, J. Otley, V. Lange, D. DeFreece, Mrs. Vedder. Row 2--B. Luff, B. Irland, S. Broening, P. Vaughn, C. Genuchi, J. Biggs.

Fourth Grade

Row 1--B. Steinhoff, C. Cheney, K. Baldwin, D. Stoner, J. Wheatley, Mrs. Sassen. Row 2--C. Lawton, K. Malone, J. Stubbendeck, D. Biggs, H. Kempkes, L. Francis, S. Armbruster. Row 3--M. Vollersten, B. Thomas, K. Nash, C. Bolz, R. Dowding, P. Beecham, D. Dowding.

Third Grade

Row 1--D. Lang, P. Fey, M. Malone, D. Dowding, B. Isaacs, Mrs. Larson. Row 2--B. Fischer, L. Dowding, J. Beecham, J. Brinkman, P. Moore. Row 3--D. Weatherl, D. Bremer, L. Peckham, D. Malone.

Second Grade

Row 1--U. Light, M. Dowding, J. Wheatly, C. Lawton, P. Genuchi, Mrs. Brownlee. Row 2--A. Baldwin, M. Vaughn, L. Francis, E. Light, P. Smith, R. Vollersten, B. Weatherl. Row 3--B. Irland, D. Snider, M. Beecham, C. Biggs, R. Reinwalt.

First Grade

Row 1--R. Schroder, S. DeFreece, J. TenHulzen, R. Martin, C. Nash, G. Francis, Miss Knott. Row 2--J. Lamb, J. Reinwalt, D. Wheatly, M. Moore, J. Lange, R. Peterson, D. Malone, D. Cheney. Row 3--L. Strayer, D. Stubbendeck, T. Nolan, A. Johnson, B. Dowding, K. Thomson, D. Brinson.

Kindergarten

Row 1--J. Kearn, S. Smith, D. Clem, M. Biggs, D. Nolan. Row 2--R. Cheney, T. Genuchi, L. Reinwalt, R. Cheney, P. Issacs, T. Malone, Mrs. Pilmore

Grade School Faculty

Seated--L. Vedder, Fifth Grade; M. Pilmore, Kindergarten; L. Wallick, Sixth Grade; N. Sassen, Fourth Grade. Standing--V. Larson, Third Grade, E. Knott, First Grade; I. Brownlee, Second Grade

Grade School Athletics

Basketball: Front Row--K. Andersen, J. Biggs, B. Irland, R. Vollersten, J. DeFreece. Back Row--R. Royal, J. Luff, J. Brinson, B. Beecham, G. Gartner, D. Baldwin, R. Armbruster

Volleyball: Front Row--V. Fey, M. Jensen, L. Nash, O. Buchholz, K. DeFreece, M. Nash, S. Lawton, B. Dowding, I. Genuchi. Back Row--M. Malone, B. Peterson, R. Baldwin, J. Sporhase, J. Seeman, L. Ten Hulzen, C. Thomas, M. Bremer, B. Wynn, B. Armbruster, K. Sorensen, J. Vaughn

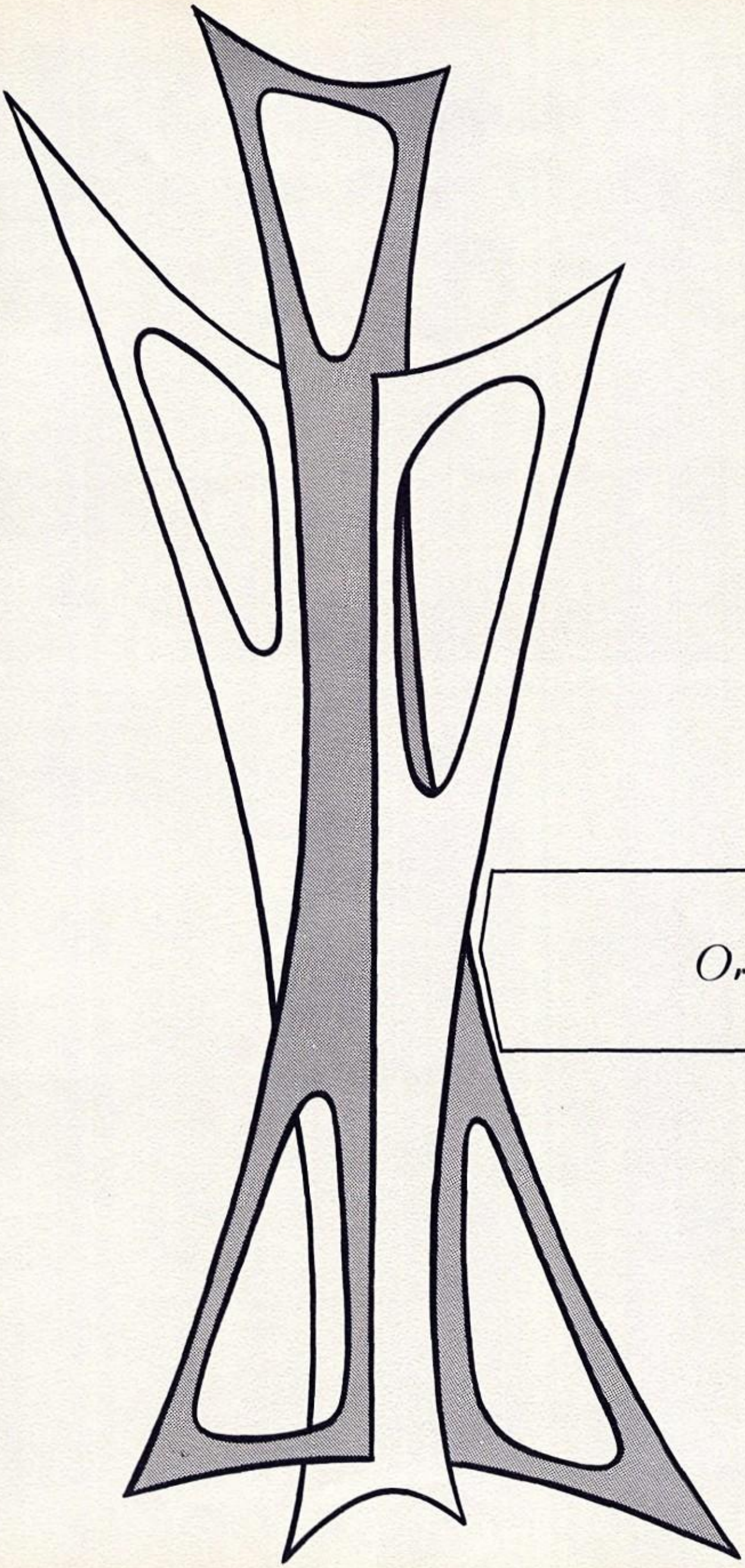

Organizations

F.H.A.

Row 1---Mrs. Eno-Sponsor, J. Smith-Degrees Chairman, M. Beecham-Publicity Chairman, J. Sporhase-Parliamentarian, H. Wachter-Secretary, B. Dowding-President, P. Wood-Vice President, M. Beecham-Treasurer, J. White-Historian, P. Douglas-Song Leader. Row 2--L. Thomson, L. Fischer, D. Bolz, J. Cheney, B. Baade, A. Schroder, C. Carlson, J. Brinkman. Row 3--B. Brinson, B. Stoner, L. Thomas, G. Fey, N. Rodaway, J. Luff, J. Stoner, L. Royal.

F.F.A.

Row 1---G. Nash-Sentinal, W. Wood-Vice President, Steve Lawton-President, Owen Jensen-Treasurer, John Monahan-Reporter, Mr. Weatherl-Sponsor. Row 2--S. Stedman, F. Brinkman, S. White, B. Stubbendeck, W. Schroder, M. Malone, D. Dowding. Row 3--B. Peterson, D. Wachter, T. Kempkes, D. Brinkman, R. Dowding, S. Heather. Row 4--Sporhase, M. Donovan, R. Craig, W. Jensen.

Pep Club

Row 1--Mrs. Eno, Sponsor, P. Wood, B. Wynn, N. Rodaway, R. Thomson, J. Smith, J. Kettelhut, L. Mishler, J. Brinkman, Mrs. Dobbin, Sponsor. Row 2--J. Luff, B. Stoner, L. Royal, G. Fey, A. Schroder, C. Carlson, L. Thomas, L. Strayer, J. Cheney, S. Vaughn. Row 3--L. Thomson, S. Stoner, P. Craig, D. Bolz, N. Dowding, V. Thomson, B. Baade, M. Beecham, J. Stoner

Pep rally skits help bolster team.

Bonnie and Natalie sing during pep rally.

Kneeling--Betty Dowding, Helen Wachter, Joyce Sporhase. Standing--Linda Fischer

Varsity Cheerleader

Seated--Mary Beecham, JoAnn White. Standing--Pam Douglas, Bonnie Brinson

Reserve Team Cheerleaders

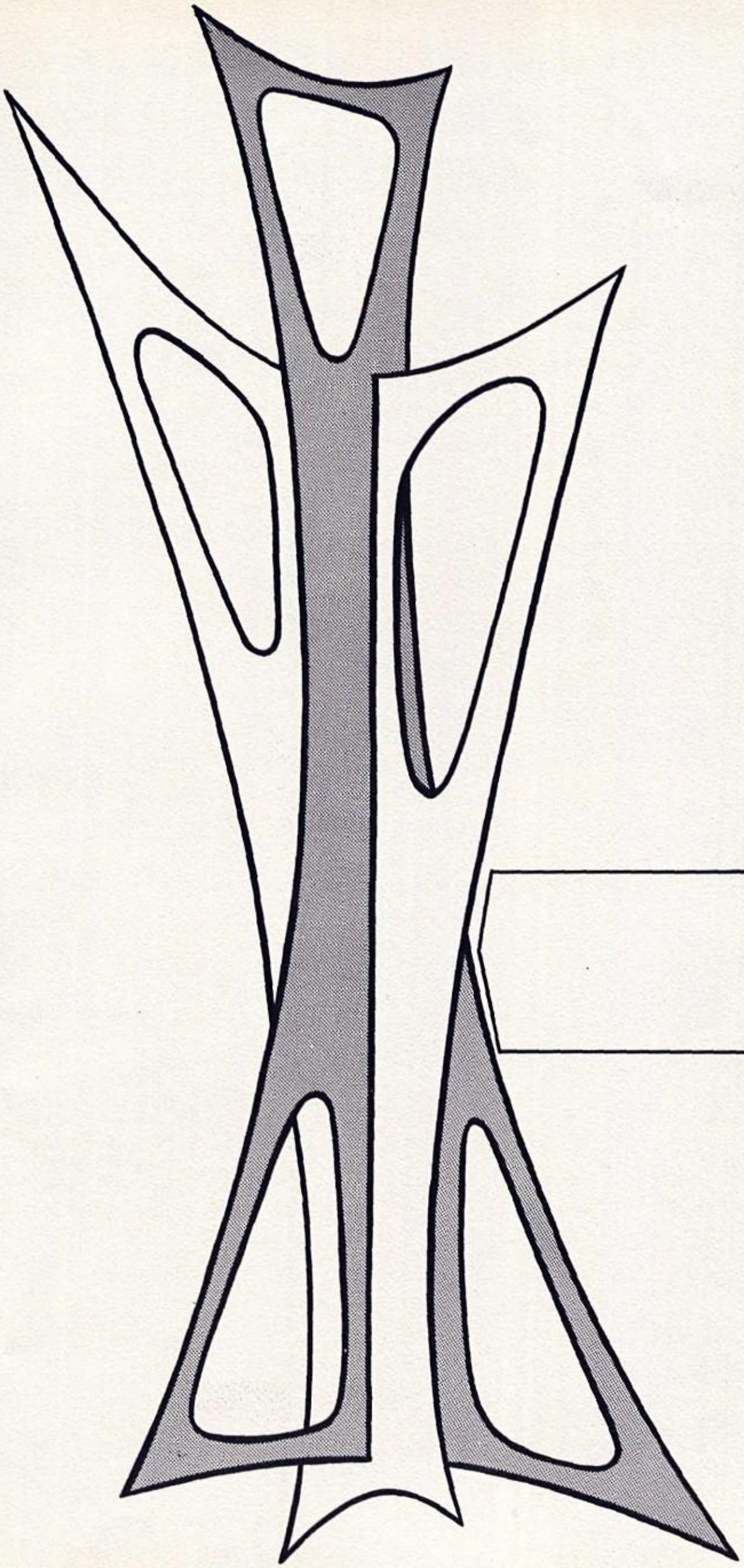

Activities

Senior Class Play, "Willie's Week-End"

Willie and Eva tell of their elopement. Mr. Hodges consoles Mrs. Winkle

The cast takes a bow. Captain Kidd leaves a ransom note

CAST OF CHARACTERS

Mrs. Winkle	Betty Dowding
Janie Lou	Linda Thomson
Mrs. MacDonald	Judy Kettelhut
Willie Winkle	Bob Kempkes
Hannah Mulligan	Barbara Stoner
Mr. Josephus Posey	Steve Lawton
Mr. Samuel Preston Hodges	John Monahan
Eva Wood	Helen Wachter
Brenda Burton	Peggy Wood
Shirley Lindton	Linda Fischer
Mrs. Letitia Wood	Margaret Beecham
Two Orderlies	Tom Anderson, Owen Jensen
Mr. Ozro Sanders	Stanley Heather
Director	Mrs. Dobbin

SPONSORED BY PALMYRA AUTO COMPANY
FORD—FALCON
PALMYRA, NEBRASKA

Junior Class Play, "No Boys Allowed"

Fred and LeRoy are captives. Victrola wants to leave.

Mrs. Dobbin opens her gift. O'Brien captures the prowler

CAST OF CHARACTERS

Mr. Midnight . . . . . Steve Stedman
Rita Baxter . . . . . Bonnie Brinson
Jane Baxter . . . . . Jane Smith
Victrola . . . . . Susan Stoner
Fred Dana . . . . . Robert Dowding
LeRoy Doyle . . . . . Myron Malone
Edwinna Cook . . . . . Linda Peckham
Belinda Elliot . . . . . Joyce Sporhase
Nada Owens . . . . . Mary Beecham
Patsy Farrel . . . . . Judy Stoner
O'Brien . . . . . Daryl Brinkman
Keith Garland . . . . . Galen Nash
Harvey Smith . . . . . Francis Brinkman
Mrs. Dana . . . . . Pat Craig
Director . . . . . Mrs. Dobbin

The make-up crew is hard at work

SPONSORED BY PEOPLE'S VARIETY STORE
PALMYRA, NEBRASKA

Girls' Glee

Row 1- B. Brinson, J. Cheney, A. Smith, L. Peckham, B. Baade, J. Smith, G. Fey, P. Peckham, J. Luff, L. Strayer, B. Wynn, P. Craig. Row 2- B. Dowding, L. Fischer, J. Stoner, J. Kettlehut, J. Brinkman, V. Thomson, L. Royal, L. Thomas, H. Wachter, J. White, P. Douglas, P. Wood, H. Nasi, Director. Row 3- N. Dowding, R. Thomson, S. Vaughn, S. Stoner, J. Sporhase, M. Beecham, C. Carlson, N. Rodaway, L. Mishler, D. Bolz, M. Beecham, L. Thomson, B. Stoner.

Boys' Glee

Row 1- R. Craig, P. Wood, M. Malone, S. Stedman, D. Wachter. Row 2- H. Nasi, Director, W. Schroder, R. Stoner, J. Sorensen, M. Donovan. Row 3- B. Irland, B. Sorensen, F. Brinkman, D. Dowding, R. Dowding.

Girls' Sextet

Linda Mishler, JoAnn White, Barbara Baade, Linda Peckham, Judy Stoner, Sherry Vaughn

Robert Craig, Robert Irland, Robert Sorensen, Myron Malone, Steve Stedman, Francis Brinkman, Dan Dowding, Robert Dowding, Judy Kettelhut, Accompanist

Boys' Octet

Mixed Chorus

Row 1: J. Kettelhut, J. Cheney, L. Peckham, B. Brinson, M. Malone, B. Sorensen, R. Stoner, D. Wachter, B. Peterson, P. Peckham, L. Strayer, L. Royal, N. Rodaway, J. Brinkman, B. Wynn, P. Craig. Row 2: L. Fischer, B. Dowding, J. Stoner, S. Stoner, V. Thomson, R. Craig, P. Wood, F. Brinkman, S. Stedman, D. Brant, L. Thomas, J. White, P. Douglas, H. Wachter, P. Wood, J. Smith, H. Nasi, Director. Row 3: N. Dowding, R. Thomson, S. Vaughn, J. Sporhase, M. Beecham, B. Irland, W. Schorder, J. Sorensen, M. Donovan, R. Dowding, D. Dowding, B. Stoner, L. Thomson, M. Beecham, D. Bolz, G. Fey, C. Carlson, L. Mishler

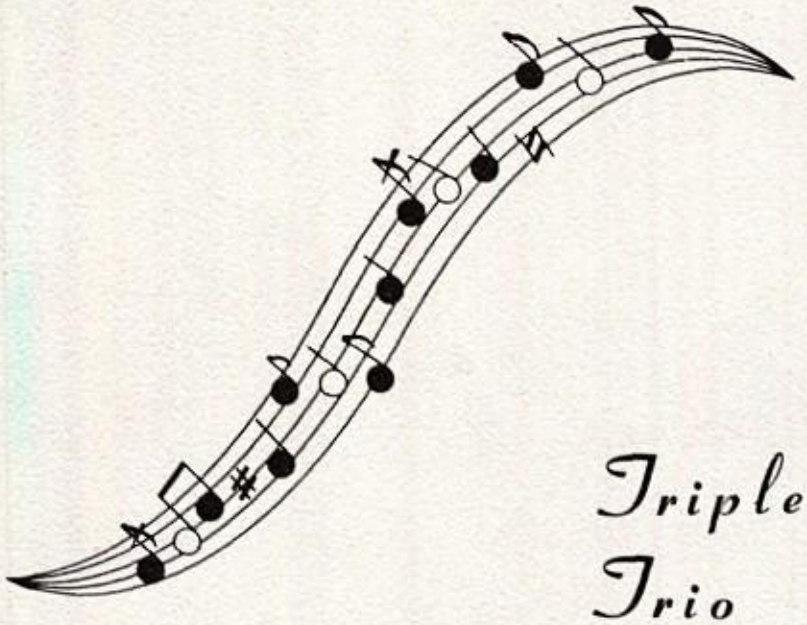

Triple Trio

SPONSORED BY MARY'S CAFE
PALMYRA, NEBRASKA
PHONE 983—5745
AND
BRUCE'S 66
PALMYRA, NEBRASKA

Row 1: Judy Kettelhut, Linda Fischer, Joyce Soorhase, Betty Dowding. Row 2: Helen Wachter, Peggy Wood, Pam Douglas, Mary Beecham, Bonnie Brinson.

Homecoming 1964

King . . . . . Stan White
Queen . . . . . Helen Wachter
Attendant . . . . . Betty Dowding
Attendant . . . . . Linda Fischer
Attendant . . . . . Bob Kempkes
Attendant . . . . . Steve Lawton
Crown Bearer . . . . . Rex Fischer
Crown Bearer . . . . . Tamy Weatherl

Junior-Senior Banquet and Prom

Oriental Room

Congress Inn

SPONSORED BY

IRENE'S BEAUTY SHOP AND PALMYRA BODY SHOP

PALMYRA, NEBRASKA
PHONE 983—5385
"YOUR BEAUTY IS MY BUSINESS"

LYMAN BALLARD
PALMYRA, NEBRASKA
PHONE 983—5550

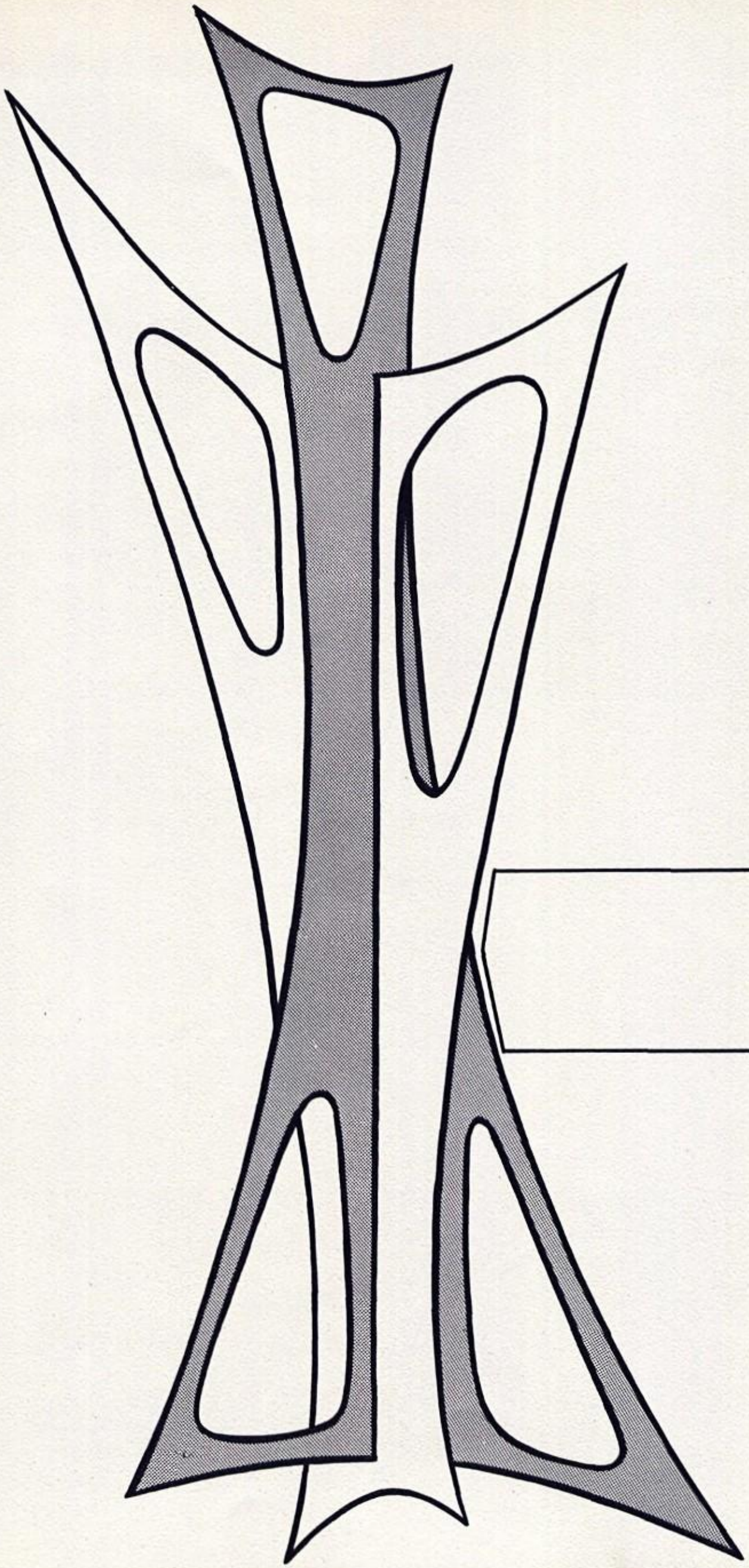

Sports

Row 1: O. Jensen, S. Heather, T. Andersen, D. Dowding, J. Monahan, R. Dowding, G. Nash, S. Lawton.
Row 2: B. Irland, Manager, W. Jensen, D. Kelly, R. Stoner, T. Kempkes, F. Brinkman, M. Malone, P. Wood, J. Sporhase, S. Stedman, Manager, G. Pilmore, Coach

All Conference Ends
Robert Dowding and Steve Lawton

Football

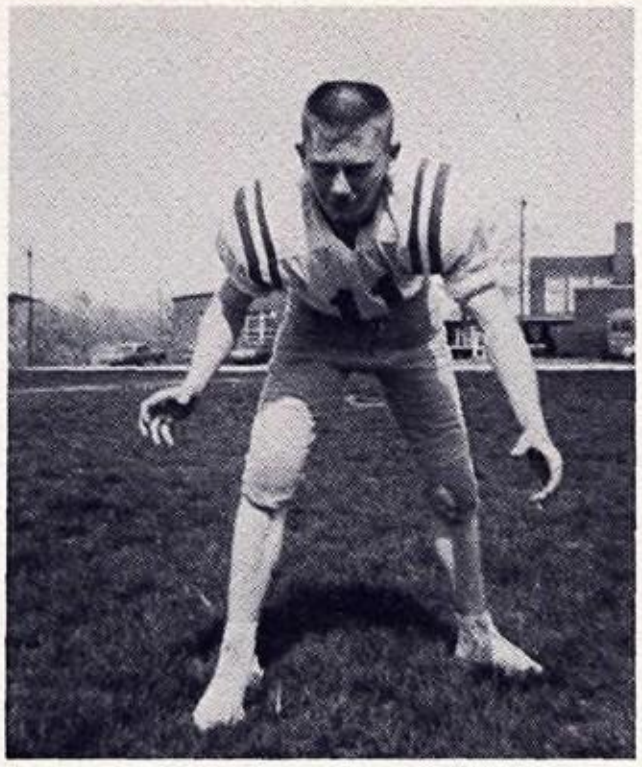

Jerry Sporhase
Junior

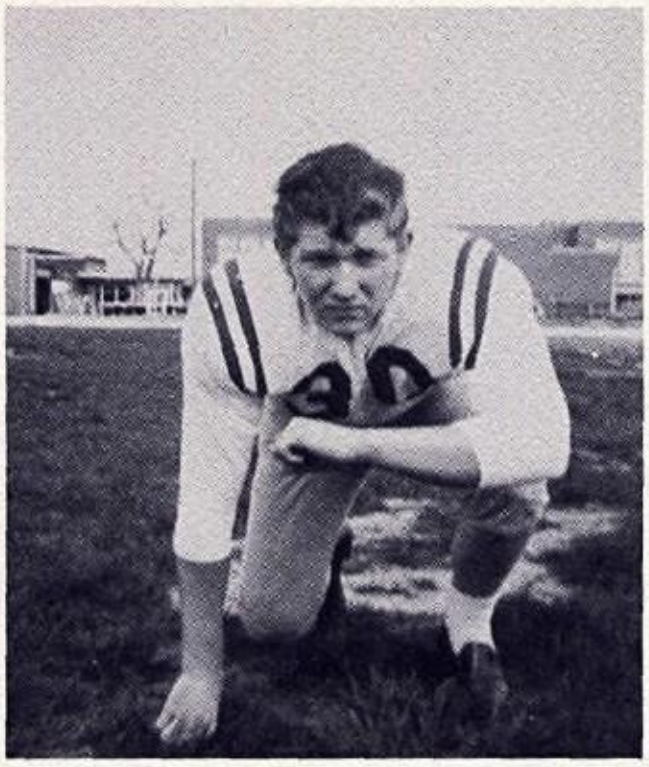

John Monahan
Senior

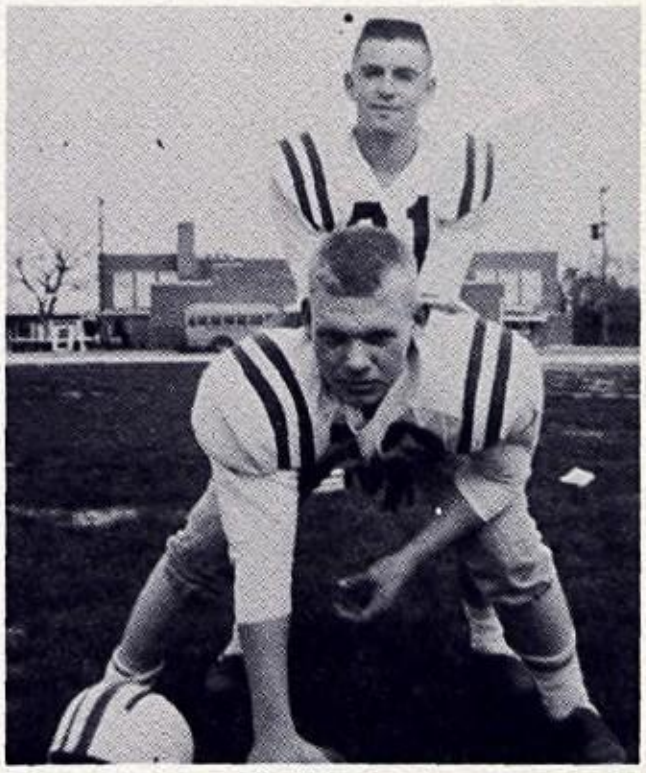

Standing--Francis Brinkman, Junior.
Kneeling--Owen Jensen, Senior

Team

Tom Andersen
Senior

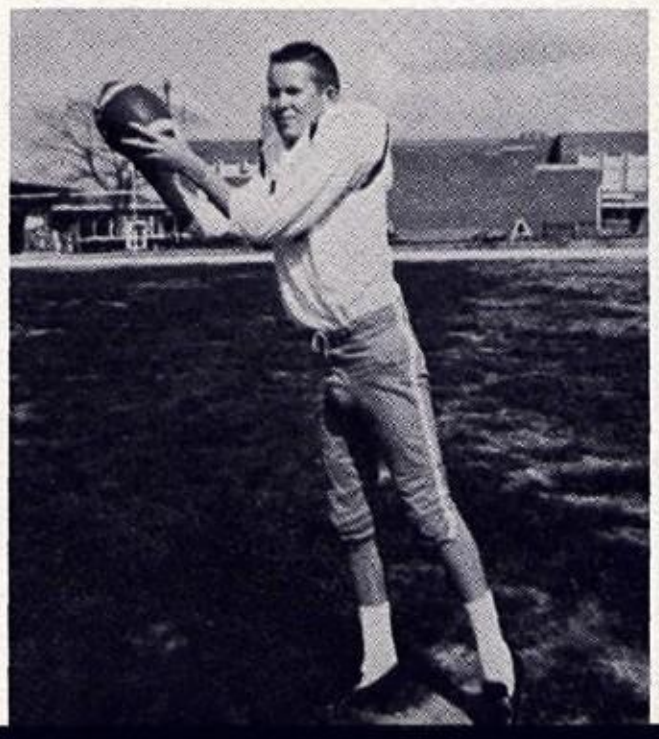

Galen Nash
Junior

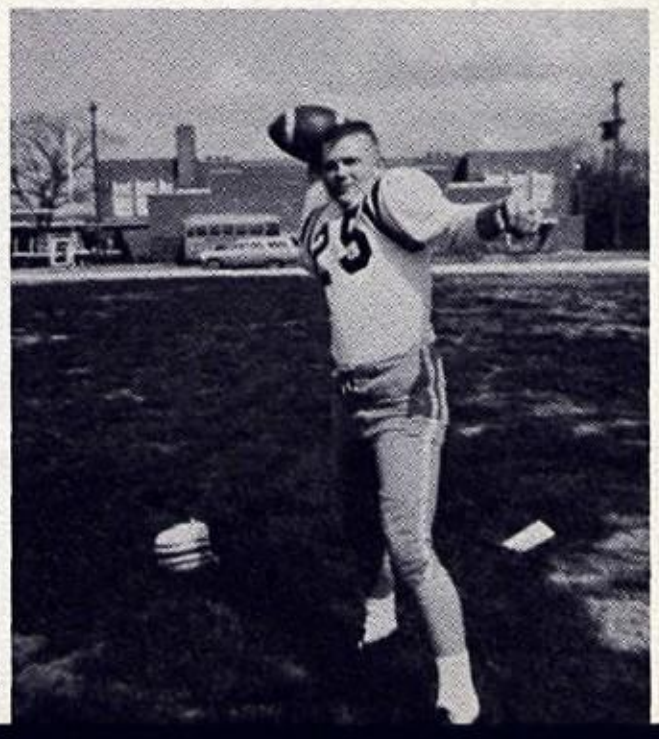

Varsity--Row 1: F. Brinkman, D. Brinkman, S. Heather, Manager P. Wood, S. Stedman. Row 2: J. Pennington, Coach, G. Nash, T. Kempkes, D. Dowding, J. Monahan, R. Dowding, T. Andersen, B. Kempkes, S. Lawton, D. Kelly

SPONSORED BY

J. ELDEE MCKAY

STATE FARM INSURANCE CO.

PALMYRA, NEBRASKA

PHONE 983-5575

RES. EAGLE 984-6785

Basketball Teams

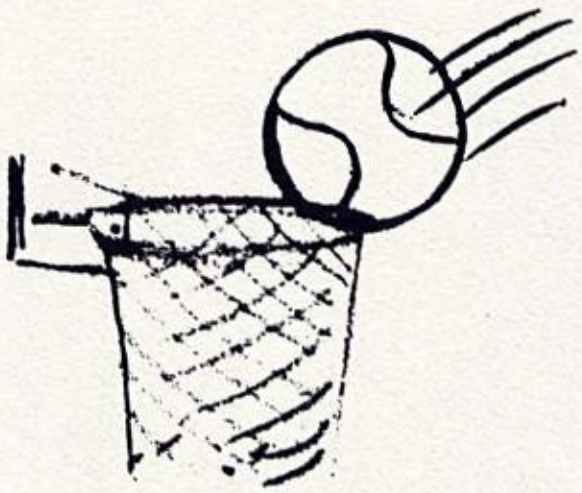

Second Team--J. Pennington, Coach, M. Donavan, R. Craig, J. Sorensen, W. Wood, B. Petersen, B. Sorensen, B. Irland, R. Stoner, S. Heather, Manager

Volleyball Team

Row 1: B. Dowding, P. Wood, J. Stoner, J. Sporhase, J. Smith, V. Thomson. Row 2: B. Brinson, Manager, P. Craig, S. Stoner, L. Fischer, J. White, M. Beecham, C. Carlson, B. Stoner, P. Douglas, L. Royal, H. Wachter, Manager, J. Pennington, Coach

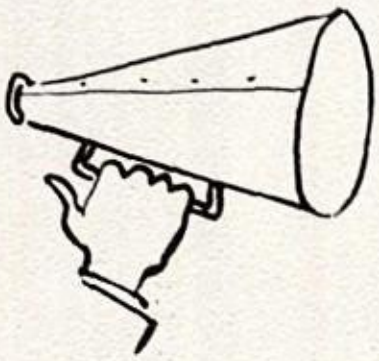

SPONSORED BY
SYRACUSE FUEL & LUMBER CO.
"HOME OF GOOD LUMBER"
PHONE 829-4421
SYRACUSE, NEBRASKA

Track Team

Row 1: O. Jensen, T. Andersen, D. Dowding, R. Dowding, M. Malone. Row 2: B. Petersen, S. Heather, J. Monahan, S. Lawton, B. Sorensen, R. Craig, P. Wood, G. Pilmore, Coach

Robert Craig clears the bar

Tom Andersen, Dan Dowding, Myron Malone, Robert Dowding prepare to run

John Monahan throws the discus

Miscellaneous Sports Pictures

The girls wait for the bus

Hurry up Robert

The Alvo-Eagle cheerleaders

The basketball team after a game

Dave watches the ball

Palmyra runs for a touchdown

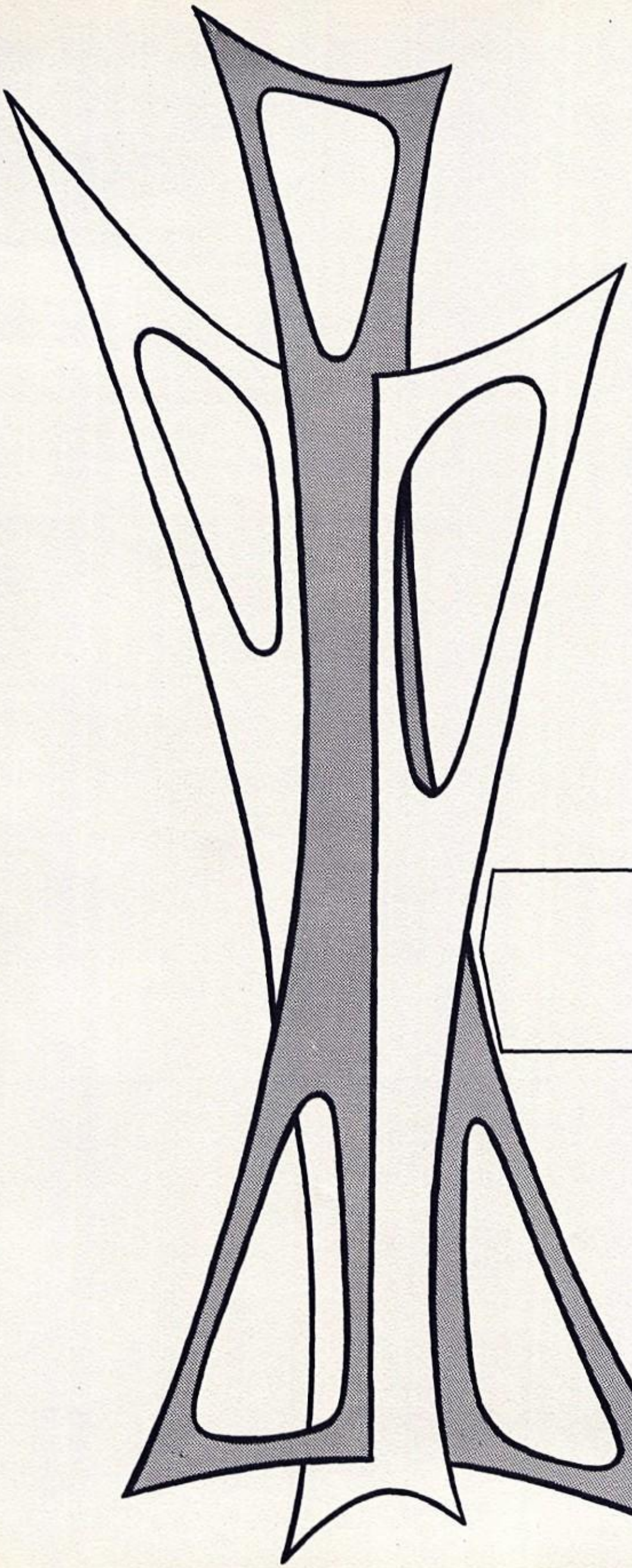

Candids

Friend or foe

Legs, legs, legs

Scrub women at work

What's that you said?

Let's put forth a little more effort

. . . and furthermore . . .

How does it run, Wayne?

Roses are red, violets are pink . . .

John must have lost something

I wonder what those thoughtful boys are cooking up?

Many long years ago

Nice car, isn't it?

Freshman Initiation

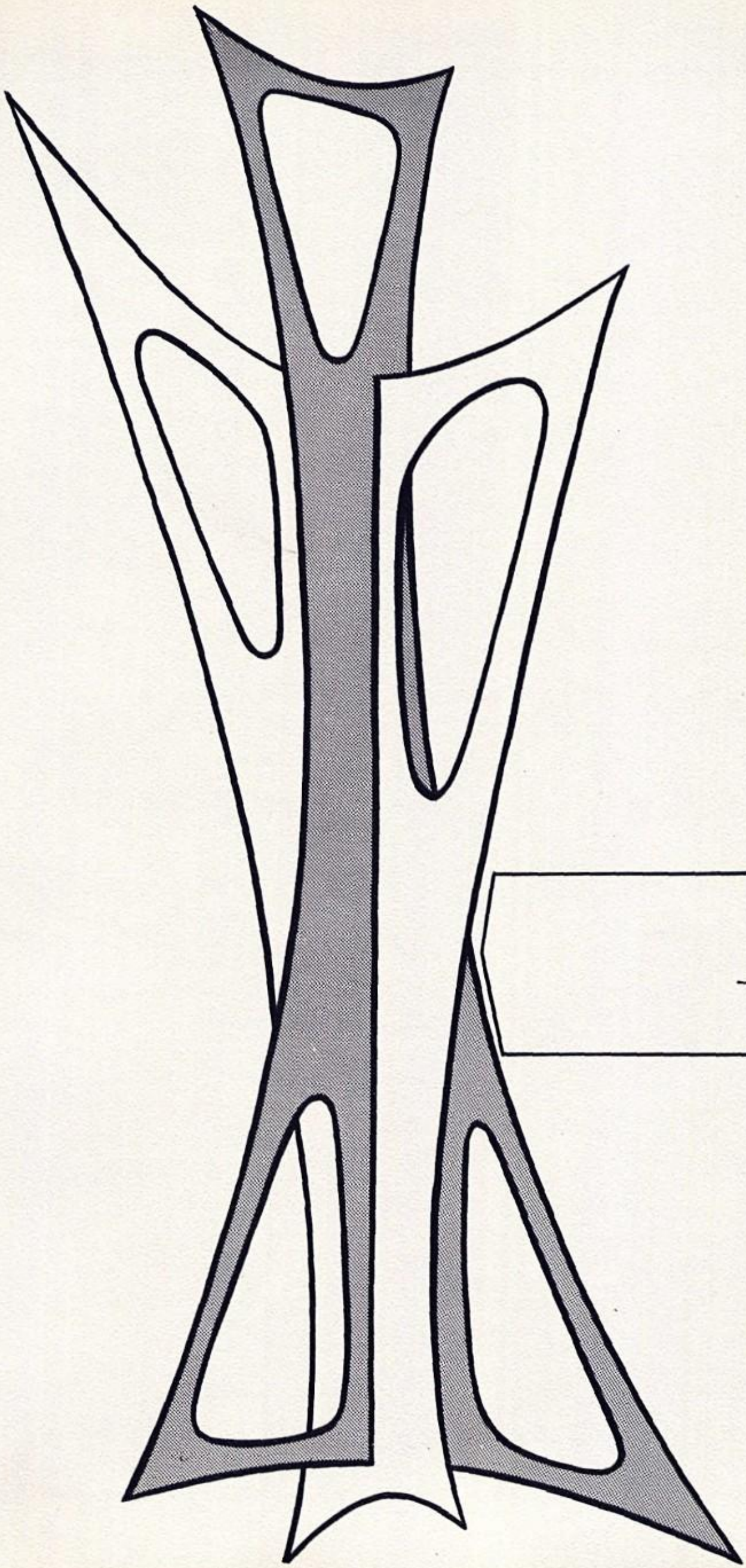

Advertising

SYRACUSE

CHAMBER OF COMMERCE

AND THE

BUSINESS & PROFESSIONAL PEOPLE OF SYRACUSE

EXTEND THEIR CONGRATULATIONS TO

PALMYRA HIGH SCHOOL

ONLY A BANK CAN GIVE YOU A COMPLETE FINANCIAL SERVICE

FOR EVERY MEMBER OF THE FAMILY

SAVINGS CHECKING ACCOUNTS SAFE DEPOSIT BOXES

TRAVELER'S CHECKS SAVINGS BONDS

COLLECTIONS ALL TYPES OF LOANS BANK-BY-MAIL

CASHIER'S CHECKS TRUST SERVICES

AND FRIENDLY ADVICE IF YOU WANT IT

Union Bank & Trust Co.

48th and Bancroft Lincoln, Nebraska

DEPOSITS INSURED
BY
The Federal Deposit Insurance Corporation
WASHINGTON, D. C.
$10,000 MAXIMUM INSURANCE FOR EACH DEPOSITOR $10,000

LEARNING TO DO

DOING TO LEARN

EARNING TO LIVE

LIVING TO SERVE

FUTURE FARMERS OF AMERICA

PALMYRA NEBRASKA

MEMBER FEDERAL RESERVE SYSTEM

The Bank of Palmyra

Capital Accounts $60,000.00

Member Federal Deposit Insurance Corporation

PALMYRA, NEBRASKA

Tonsing-Wemple Mortuary

24-Hour Ambulance Service

Prompt Service . . .

Anywhere . . .

Anytime . . .

Palmyra call
983-5735

Syracuse call
269-2441

THE PUB Palmyra, Nebraska	KRESSLY HARDWARE Douglas, Nebraska
BUD'S BARBERS Palmyra, Nebraska	CHRISTENSEN'S Lincoln, Nebraska
PALMYRA BODY SHOP Palmyra, Nebraska	LUMBER AND HARDWARE CO. Eagle, Nebraska

Rhoten Service

Douglas, Nebraska
Phone 938-2424

Mobil--Gas and Grease

Goodyear Tires

Tank Wagon

Fischer & Kroese Used Trucks

Parts for Trucks

Douglas Truck Hoists

Obecco Truck Bodies

Palmyra, Nebraska
Phone 983-5384

Thomson's Oil Company

Tankwagon service

Gas-Oil

Conoco--"Hottest Brand Going"

Phone 983-5832
Palmyra, Nebraska

Farmer's Co-op Elevator Company

Grain - Feed - Fertilizer

Gas - Oil

Tank Wagon Service

Grain Drying

Palmyra, Nebraska

Ray Johnson, Mgr.

Phone 983-5820

CHAT AND NIBBLE
3903 South 48
Phone 488-9911
Lincoln Nebraska

HAROLD'S THRIFTWAY
Food Store
Quality Goods at Low Prices
Phone 829-2511 Syracuse, Nebraska

FIRST NATIONAL BANK
of UNADILLA
Unadilla, Nebraska

EAGLE IMPLEMENT COMPANY
International Parts
and Service
Art Walberg Phone 984-6185

GARTNER CONSTRUCTION COMPANY
Building
Wiring-Plumbing
Heating-Cement Work
Phone 828-4540 Unadilla, Nebraska

M. C. SORENSEN MACHINES
Garage Blacksmith
Phone 983-5565
Palmyra Nebraska

ALLEN'S THRIFTWAY
Grocery and Meats
Phone 938-2250
Douglas, Nebraska

WELLENSICK and MORRISSEY
Abstractors - Insurance
Phone 829-5021
Syracuse, Nebraska

WILLIAM B. BRANDT
Bonded Abstractor
Unadilla, Nebraska
Phone 828-4215

TURRE CLEANERS
Dry Cleaning and Coin Operated
14 minutes
Syracuse, Nebraska

MISLE BUS AND EQUIPMENT CO.
50th and O Street
Lincoln, Nebraska
Phone 288-2327
Julius Misle--Manager

ED'S GARAGE
Auto and Tractor Repairing
Phone 782-7975
Bennet, Nebraska

Beatrice Foods Co.

Meadow Gold

Meadow Gold Products

Congratulations Graduates of '64

Eastern Nebraska Public Power District

Syracuse, Nebraska

Phone 432-3166

Anderson Studio

Fine Portraits at
Moderate Prices

1034 O Street Lincoln, Nebraska

Shane Pharmacy

48th and Prescott

Lincoln, Nebraska

Strong Brothers

Chevrolet Company

CHEVROLET

Syracuse, Nebraska

Phone No. 829-2031

FUTURE HOMEMAKERS OF AMERICA
TOWARD NEW HORIZONS

Support

F.H.A.

Palmyra, Nebraska

Palmyra Lumber Company

"Our Business Is Building"

L. D. Isaacs, Manager
Palmyra, Nebraska
Phone 983-5815

INTERNATIONAL HARVESTER

JACK D. NOELL

Farm Bureau Insurance Services
Syracuse, Nebraska

CLARK SERVICE

Unadilla, Nebraska

Phone 828-4645

PHILLIPS 66

EAGLE BARBER SHOP

Henry Schaefer
"I want your head in my business"

SYRACUSE FURN. & SUPPLY

New & Used
Syracuse, Nebraska
R. & J. Segrave, Owners

Autographs

WALSWORTH

Lithographed & Bound by
WALSWORTH
Marceline, Mo., U. S. A.

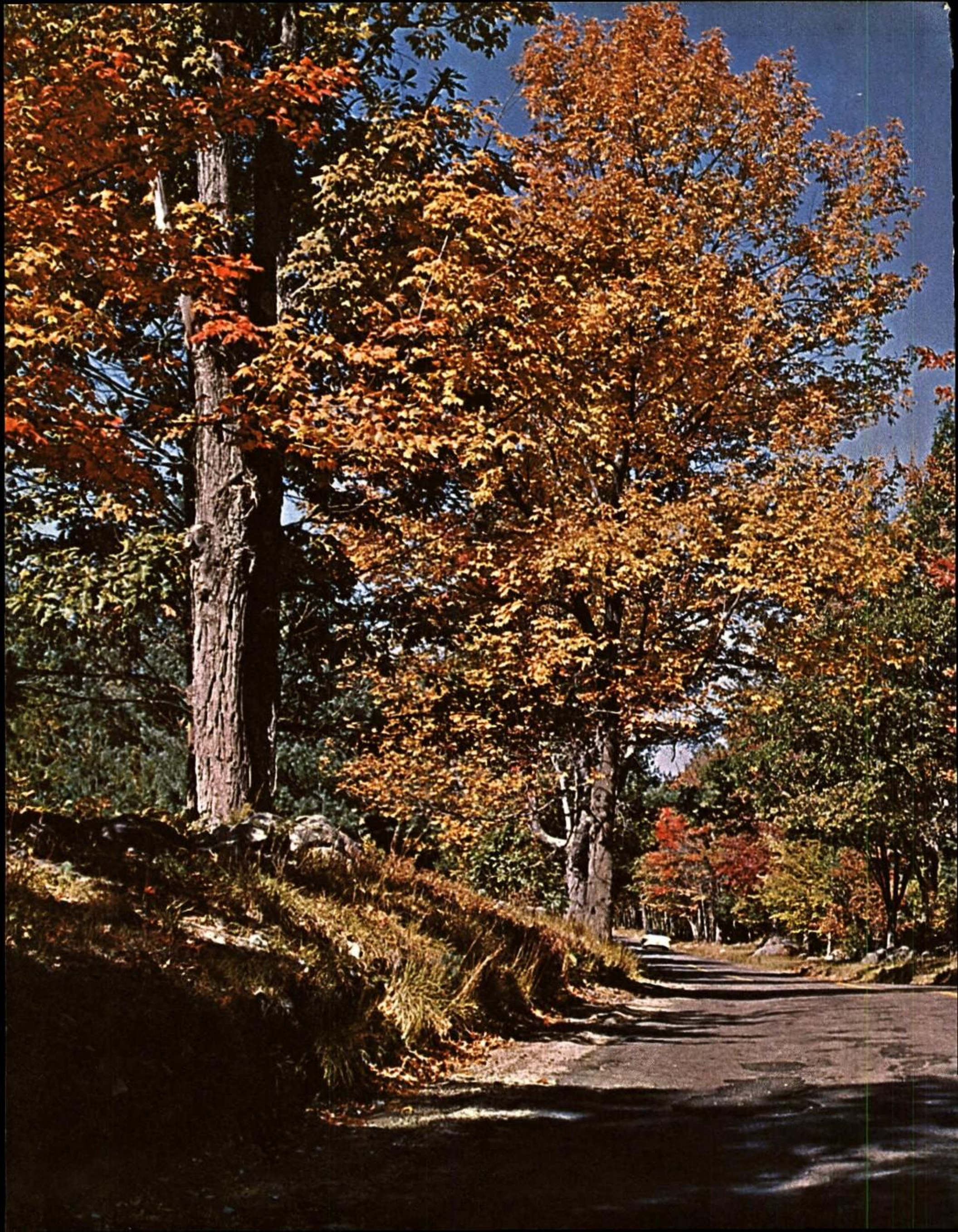

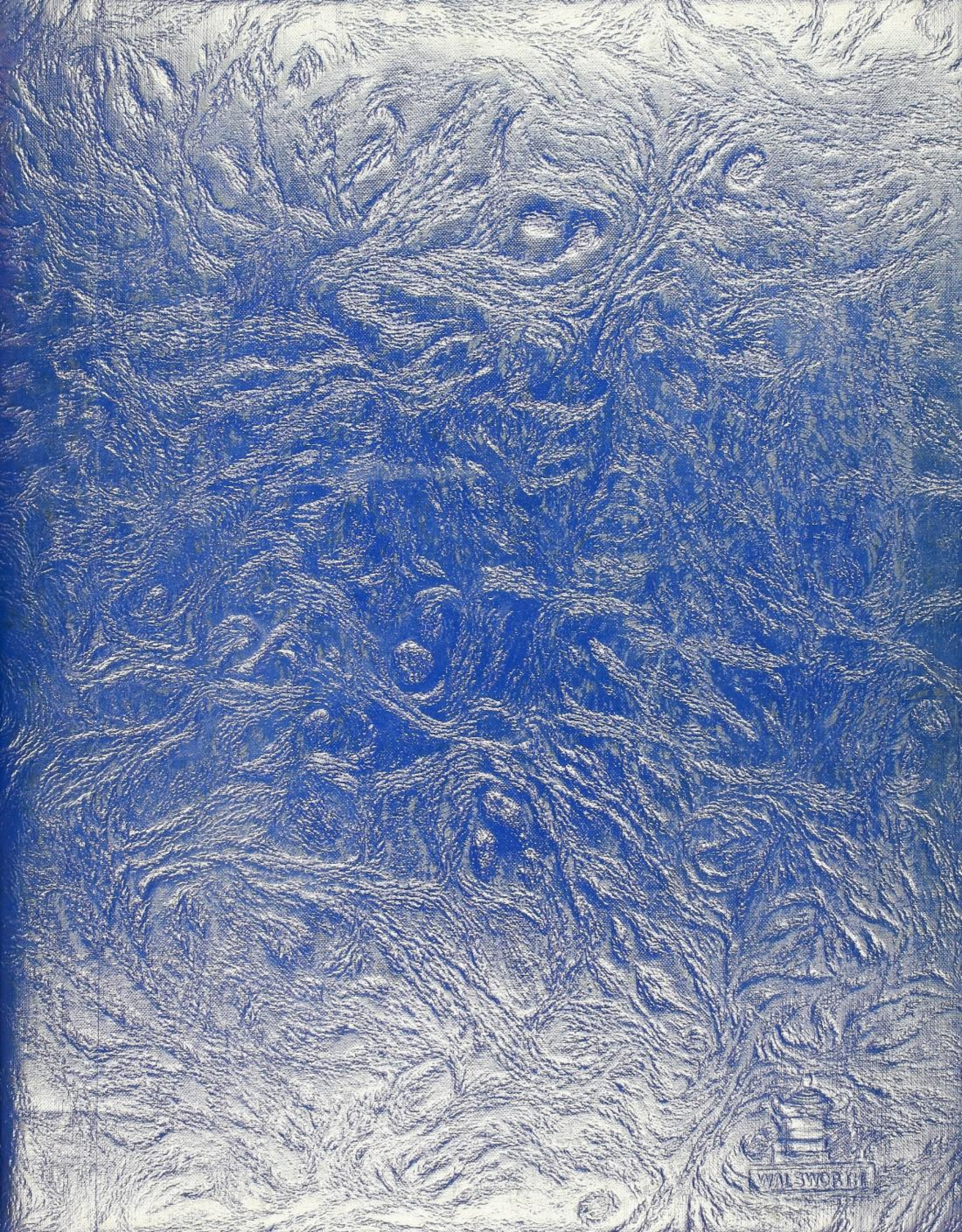
WALSWORTH